

# Texas Sheep & Goat Raisers' Assn.

## Stockman's Sale

March 15, 2025  
10AM CST



### OFFERING

- Over 150 commercial sires
- Dorper & Rambouillet Rams
- Spanish, Boer & Angora Billies
- Working stock dogs
- Proven genetics, endless potential



**GANDY INK SALE PAVILION**  
**SAN ANGELO FAIRGROUNDS**  
**200 W. 43RD STREET**  
**LAMB & GOAT BARN**





# TEXAS SHEEP & GOAT RAISERS' ASSOCIATION

P. O. Box 2290 • San Angelo, Texas 76902  
Phone (325) 655-7388 • Email [office@tsgra.com](mailto:office@tsgra.com)

**President**  
Rick Powers  
Sonora

**First  
Vice President**  
Sharon Pfluger-Holman  
Sonora

**Second  
Vice President**  
Baylor Walker  
Big Spring

**Executive  
Secretary**  
Darci Luensmann  
San Angelo

---

Welcome to the first-ever Texas Sheep & Goat Raisers' Association Stockman's Sale!

We are privileged to work with some of the best commercial sheep and goat producers in the country. In this sale, you will find sires to suit any herd - from club-lamb style to range-flock friendly. Our producers stand behind their genetics and have production experiences spanning multiple generations.

As the largest sheep and goat membership-driven organization, we hope this sale provides an opportunity to provide more extensive genetics to buyers and showcase the high-quality sheep and goat operations in Texas.

Thank you for your interest and we look forward to seeing you March 15th!

TSGRA Board & Staff

# SCHEDULE

MARCH 13-15

2025

**10AM**

THURS  
MAR 13

**MOVE IN AND SIFT**

LAMB & GOAT BARN, SAN ANGELO FAIRGROUNDS

**3PM**

THURS  
MAR 13

**ALL SIRES IN PLACE**

LAMB & GOAT BARN, SAN ANGELO FAIRGROUNDS

**4PM**

FRIDAY  
MAR 14

**SIRE PREVIEW**

LAMB & GOAT BARN, SAN ANGELO FAIRGROUNDS

**5PM**

FRIDAY  
MAR 14

**STOCK DOG PREVIEW**

SPUR ARENA, SAN ANGELO FAIRGROUNDS

**6PM**

FRIDAY  
MAR 14

**SOCIAL - DINNER & DRINKS**

LAMB & GOAT BARN, SAN ANGELO FAIRGROUNDS

**10AM**

SATURDAY  
MAR 15

**STOCKMAN'S SALE**

LAMB & GOAT BARN, SAN ANGELO FAIRGROUNDS



# 2025 Texas Stockman's Sale

## Rules and Sifting Guidelines

The reasons behind the rules and sifting guidelines is to ensure the transfer of healthy, viable rams and billies to their new owners.

### Eligibility

- **Rams** will need to be at least 6 months of age and a minimum weight of 100 lbs at the time of the sale. Rams cannot be older than 24 months of age at the time of the sale. Teeth will be checked by the sifting committee and rams should not have more than 4 permanent bottom incisors, but it is acceptable if their I<sub>3</sub> incisors (3-year-old teeth) have erupted. Rams with 6 full permanent teeth will not be allowed.
- **Rams** will need to have a minimum scrotal circumference of 26 cm for lambs (under 1 year of age) and a minimum of 30 cm for yearlings and 2-year olds.
- **Billies** will need to be at least 6 months of age and a minimum weight of 75 lbs at the time of the sale. Billies cannot be older than 24 months of age at the time of the sale. Teeth will be checked by the sifting committee and rams should not have more than 4 permanent bottom incisors, but it is acceptable if their I<sub>3</sub> incisors (3-year-old teeth) have erupted. Billies with 6 full permanent teeth will not be allowed.
- **Billies** will need to have a minimum scrotal circumference of 22 cm for billy kids (under 1 year of age) and a minimum of 26 cm for yearlings and 2-year olds.
- All rams and billies must have an official scrapie tag in their ear at the time of unloading.
- All rams will need to have a negative ELISA test for *Brucella ovis* within 30 days prior to the sale date. Documentation **WITH COPIES** of **ALL B.**

**OVIS TESTING** will be required prior to unloading of rams. **IF ANY RAM IN THE TEST GROUP IS POSITIVE, NONE WILL BE SOLD.**

- It is not a requirement that the sires be shorn at all, but if they are shorn this needs to be done at **minimum 30 days** (at least 1 month regrowth is necessary) prior to the sale and with 13 tooth or 9 tooth combs. No slick shorn (fine or surgical blades) or fitted sires will be permitted.
- It is expected that sellers will provide a guarantee of their consignments. If a buyer in good faith deems an animal unsuitable or sterile, the consignor will replace or refund at comparable value.
- Upon purchase, the ram/billies become property of the buyer. However, in the event the buyer is not physically present at the sale, sellers will be responsible for maintaining possession of the lot until pickup can be arranged. It will be strongly suggested that online buyers arrange pickup of their purchase within 7 days unless otherwise arranged between buyer & seller.

### Timeline

- All Rams /Billies will need to be in their designated pens by 3:00 pm on Thursday so that the Health Sifting Committee can start inspections on time.
- All consignors will be responsible for the feed, water, and bedding in the pens. Shavings will be available on site for purchase.

### Sifting Guidelines

*\*To ensure that healthy, viable sires are sold, sifting will take place two days prior to the sale. All rams/billies will be examined for clinical signs of disease that could be detrimental to the long-term health and fertility. Final decision to sift will be at the discretion of the lead veterinarian. Sifted animals will be*

*removed from the sale and if the reasoning for the sift is contagious disease, these animals will not be allowed to stay on site.*

- Rams/Billies will be examined, and testicles palpated for abnormalities, swelling and other signs of potential injury or infection. Testicles will also be measured by the sifting committee.
  - Notably: a fertility test will not be required. Due to the “off-season” timing of this sale, reduced fertility at this time of year could be a result of normal seasonal reproductive patterns.
- Animals with contagious diseases will be sifted. Other sires in the same consignment may also be sifted at the discretion of the veterinarian if there is a significant risk of disease transmission.
  - Examples include but are not limited to:
    - Clinical signs of pneumonia/respiratory infection
    - Abscesses indicative of Caseous lymphadenitis
    - Active infections of the eye
    - Pizzle/sheath rot
    - Foot rot
    - Excessive diarrhea
    - Active soremouth
    - Severe external (lice, keds) or internal parasite infections (bottle jaw, severe anemia.
      - *It is strongly recommended that all sires be dewormed and treated for external parasites within 30 days prior to the sale.*
- Non-transmissible reasons for sifting:
  - Sires with severely over- or undershot jaws will be sifted.
  - Sires with rectal prolapse will be sifted.
  - Rams in poor body condition (less than 2.5) will be sifted.
  - Rams in excessively fat condition (4.5 or greater) will be sifted.



# IMPORTANT

## GROUP CHOICE

Each consignor will have the option to have 2 individual lots and the rest will be sold in group-choice format. Individual rams/billies will be sold as single lots.

For group choice lots, pairs or trios of rams/billies will be moved into the sale ring at one time and auctioned at a per head price. **The buyer with the winning bid will have the option to take one or all at that per head price. If the entire lot is not taken, then bidding will restart for the remaining sires.** The size of those groups will be determined by the sale committee.





# Watch the Sale on CCI.live!

The best, the fastest and most comprehensive marketing & bidding tool!

## How to Bid Online...

- As a **buyer**, you do not need an account or to login to watch the sale but you must have a validated account to bid.
- After you are logged in, you must proceed to the sale page for any and every auction and click **"Get Buyer Number."** Some auctions require a pass-code to obtain a buyer number even after you are approved by CCI.live. Pass codes generally come from the sale manager or ranch for that particular sale.
- CCI.live will operate with ease on a **cellular device, laptop, desktop or tablet.**
- A **modern or current browser** is important and will make your experience better. You do not need to install the app on cellular devices to watch a sale. CCI.live is a browser-based application meaning it will play on most new browsers, but you can also download the CCI.live app at the Apple App Store or through Google Play.
- **For successful bidding you must have good Internet service!** It is very important to be stationary. If you are driving and bidding, expect to have some service issues. If you are stationary on a good device, with healthy Internet, expect a very successful bidding environment. If you have slow Internet watch the "asking price" on the screen - it is real time and refresh your browser if you feel like you have some lag.
- **Support line open during all sales. 405-400-9505** - Please contact the ranches for invoices and trucking.

## Viewed around the world!



**CAN'T MAKE IT?  
BID ONLINE:**



**SALE CATALOG, VIDEOS,  
and LIVE BROADCAST...**  
all at your fingertips from the sale page at  
[www.CCI.live](http://www.CCI.live)! Watch live sales weekly!



**www.CCI.live**  
(405) 400-9505 Text or Call  
[schedule@cci.live](mailto:schedule@cci.live)  
Over 35 years in livestock marketing!



# CONSIGNMENTS

<b>HAIR SHEEP</b>	<b>78</b>	<b>PAGE</b>
3C RANCH - WARREN CUDE	2	14
BULL CREEK RANCH	4	23-24
CODY STEGEMOLLER	10	44-45
DRENNAN SHEEP COMPANY	2	15
FEED MY SHEEP RANCH	5	16
HALF-CIRCLE SIX RANCHES, LLC	10	19-21
HAMILTON SHEEP STATION	2	36
HODGES LIVESTOCK	4	28-29
N&K RANCHES	8	32-34
OAK HILL RANCH	4	22
POWELL HOLMAN	5	39
RUFFIN RANCH	4	41-42
SHARON HOLMAN	5	30
SISCO RANCH	4	44
VINSON RANCH	5	47-48
WILDCAT RANCH	4	24-25



# CONSIGNMENTS

<b>MEAT GOATS</b>	<b>30</b>	<b>PAGE</b>
BUCHHOLZ RANCH	4	-
FEED MY SHEEP RANCH	5	17
N&K RANCHES	2	33
POWELL HOLMAN	5	40
ROCKING CHAIR RANCH	6	31
TEXAS A&M AGRILIFE RESEARCH	4	52
WILDCAT RANCH	4	26
<b>WOOL SHEEP</b>	<b>36</b>	<b>PAGE</b>
HOFF, HOFF & HENGST	12	54-56
KOTT RAMBOUILLETS	4	35-36
PFLUGER HILL COUNTRY RANCH CO.	5	37-38
POWELL RANCHES	5	43
TEXAS A&M AGRILIFE RESEARCH	10	49-51
<b>ANGORA BILLIES</b>	<b>2</b>	<b>PAGE</b>
WAYNE BROWN	2	13
<b>STOCK DOGS</b>	<b>2</b>	<b>PAGE</b>
BRENT SWINDALL	2	18

325-653-6765

1318 N. CHADBOURNE SAN ANGELO TX 76903

**PALMER**  
Feed & Supply, Inc.  
BUY 15  
GET 1  
FREE

**PALMER FEED & SUPPLY, INC.**



**SHEEP & GOAT  
SPECTACULAR**

CRUDE PROTEIN (MIN) 14.00%  
CRUDE FAT (MIN) 3.50%  
CRUDE FIBER (MAX) 18.00%

**PALMER'S PREMIUM**

**DOG FOOD**

CRUDE PROTEIN (MIN) 24.00%  
CRUDE FAT (MIN) 18.00%  
CRUDE FIBER (MAX) 3.50%

**PALMER**  
**FEED**

EST.  1943

[www.PalmerFeed.com](http://www.PalmerFeed.com)

# Breeder Spotlight: Wayne Brown

I have been raising a commercial flock of purebred Angoras for over 15 years with my foundation breeding program from Ross and Speck herds.

Targeting for not only **fineness** but also for **structural correctness** and **hardiness** for the rough, rocky and brushy environment that they live in.

I have participated in the last couple of years in the Texas A&M Agrilife Angora Pasture Performance Test which helps guide me in the direction of my breeding program.



Wayne & Shannon Brown



Loma Alta, Texas

<b>14</b>	ANGORA BILLY		<b>WAYNE BROWN</b> Del Rio, Texas
	Individual lot		
Class:	2-YO	ADG: 0.17	YIELD 63%
Tag:	9064	FEC: 250 EGG/G	LENGTH 6.3"
Birthdate:	MARCH 2023	JUNIPER: N/A	FIBER DIA. 25.1 MM
Birth Type:	SINGLE	GR. WT. 4.98 LBS	SCROTUM 26 CM
<b>23</b>	ANGORA BILLY		<b>WAYNE BROWN</b> Del Rio, Texas
	Individual lot		
Class:	2-YO	ADG: 0.18	YIELD 67%
Tag:	9066	FEC: 150 EGG/O	LENGTH 6"
Birthdate:	MARCH 2023	JUNIPER: 14.20%	FIBER DIA. 27 MM
Birth Type:	SINGLE	GR. WT. 5.04 LBS	SCROTUM 28 CM



Agricultural and family - owned businesses are the backbone of our rural economy. Ozona Bank has your back - now and in the future! We care about you!

**Commercial Term Loans For:**

- Equipment
- Land
- Expansion
- Inventory Acquisition
- Livestock Purchases
- Flexible payment terms

***See What A Difference Ozona Bank Makes!***



ozona.bank | NMLS #530642 | Member FDIC

**Ranching and farming are not jobs - they are ways of life!**

<b>10</b>	DORPER RAM	<b>3C RANCH</b> <b>WARREN CUDE</b> Fort Stockton, Texas
	Individual lot	
<b>Class:</b>	RAM LAMBS	<i>Big Boned</i>
<b>Tag:</b>	3001	<i>Natural Muscle</i>
<b>Birthdate:</b>	SUMMER 2024	<i>Full Blood</i>
<b>28</b>	DORPER RAM	<b>3C RANCH</b> <b>WARREN CUDE</b> Fort Stockton, Texas
	Individual lot	
<b>Class:</b>	RAM LAMBS	<i>Big Boned</i>
<b>Tag:</b>	3002	<i>Natural Muscle</i>
<b>Birthdate:</b>	SUMMER 2024	<i>Full Blood</i>

# Breeder Spotlight: Drennan Sheep Co.

Drennan Sheep Company is a joint family operation between Brent & Mitzi Drennan and Cade & Kaylee Nobles. We have been involved in the sheep business for over 60 years with Finewool type sheep and transitioning to Dorpers in 2016.

Our flock has grown to over 100 registered mature ewes. Our daughters grew up and were raised in the sheep pen and now our grandchildren are showing breeding sheep across the state. Brynlee, our oldest grandchild, has had great success exhibiting the Supreme Champion Ram in Fort Worth the past 4 years!

**\*Our consignments will all be sired by the ram pictured.**



<b>7</b>	DORPER RAM	<b>DRENNAN SHEEP CO.</b> Mason, Texas
	Individual lot	
<b>Class:</b> FALL 2024		
<b>Tag:</b> 2401 <span style="float: right;"><i>141 LBS</i></span>		
<b>Birthdate:</b> 9/1/2024		
<b>Birth Type:</b> TRIPLET		
<b>Comments:</b> Sister to family's #1 fall ewe show prospect. Sired by Drennan Sheep Co. 248 who was Champion Dorper and Supreme Champion Ram at the Fort Worth Stock Show & Rodeo in 2023.		
<b>20</b>	DORPER RAM	<b>DRENNAN SHEEP CO.</b> Mason, Texas
	Individual lot	
<b>Class:</b> FALL 2024		
<b>Tag:</b> 2408 <span style="float: right;"><i>136 LBS</i></span>		
<b>Birthdate:</b> 9/8/2024		
<b>Birth Type:</b> TWIN		
<b>Comments:</b> Mother is fullblood Roeder show ewe. Sired by Drennan Sheep Co. 248 who was Champion Dorper and Supreme Champion Ram at the Fort Worth Stock Show & Rodeo in 2023.		

<b>15</b>	DORPER RAM	FEED MY SHEEP RANCH PRESTON FARIS Sonora, Texas
	Individual lot	
Class: YEARLING		
Tag: 385		
Birthdate: 2/11/2024		
Birth Type: SINGLE		
<b>31</b>	DORPER RAM	FEED MY SHEEP RANCH PRESTON FARIS Sonora, Texas
	Individual lot	
Class: YEARLING		
Tag: 388		
Birthdate: 4/3/2024		
Birth Type: TWIN		
<b>109</b>	DORPER RAM	FEED MY SHEEP RANCH PRESTON FARIS Sonora, Texas
	Pen of 3 (1 of 3)	
Class: YEARLING		
Tag: 381		
Birthdate: 1/19/2024		
Birth Type: TWIN		
<b>110</b>	DORPER RAM	FEED MY SHEEP RANCH PRESTON FARIS Sonora, Texas
	Pen of 3 (2 of 3)	
Class: YEARLING		
Tag: 192		
Birthdate: 1/29/2024		
Birth Type: ET		
<b>111</b>	DORPER RAM	FEED MY SHEEP RANCH PRESTON FARIS Sonora, Texas
	Pen of 3 (3 of 3)	
Class: YEARLING		
Tag: 193		
Birthdate: 1/29/2024		
Birth Type: ET		

*I began my sheep and goat ranching business as a 4-H Club member over 65 years ago. As a retired County Agricultural Agent, I found my passion in raising Dorpers. All of my purebreds are at least 97% Dorper. My purebreds are consistently more productive, better mothers and perform better on the range.*

*My sheep are run on the range with 20% molasses tubs in front of them year-round. I lamb in the pasture and only bring those to the house that have been cosigned to shows or sales. We exhibit many of our sheep at the major livestock shows and we have been blessed to be very competitive over the years. -Preston Faris*



<b>36</b>	AMERICANA/SPANISH BILLY	<b>FEED MY SHEEP RANCH</b> <b>PRESTON FARIS</b> Sonora, Texas
	Pen of 2 (1 of 2)	
Class: YEARLING		
Tag: 41		
Birthdate: SPRING 2024		
Birth Type:		
<b>37</b>	AMERICANA/SPANISH BILLY	<b>FEED MY SHEEP RANCH</b> <b>PRESTON FARIS</b> Sonora, Texas
	Pen of 2 (2 of 2)	
Class: YEARLING		
Tag: 42		
Birthdate: SPRING 2024		
Birth Type:		
<b>49</b>	AMERICANA/SPANISH BILLY	<b>FEED MY SHEEP RANCH</b> <b>PRESTON FARIS</b> Sonora, Texas
	Pen of 3 (1 of 3)	
Class: YEARLING		
Tag: 43		
Birthdate: FALL 2024		
Birth Type:		
<b>50</b>	AMERICANA/SPANISH BILLY	<b>FEED MY SHEEP RANCH</b> <b>PRESTON FARIS</b> Sonora, Texas
	Pen of 3 (2 of 3)	
Class: YEARLING		
Tag: 44		
Birthdate: FALL 2024		
Birth Type:		
<b>51</b>	AMERICANA/SPANISH BILLY	<b>FEED MY SHEEP RANCH</b> <b>PRESTON FARIS</b> Sonora, Texas
	Pen of 3 (3 of 3)	
Class: YEARLING		
Tag: 45		
Birthdate: FALL 2024		
Birth Type:		

*I have been involved in the goat business for many years with Angora goats, Boer goats and a breed which I developed myself over 20 years ago that I call Americanas. These goats are 5/8 Spanish and 3/8 Boer.*

*My goal was to develop a goat with the toughness of the Spanish that is an aggressive grazer, a good mother, a consistent producer that would perform on our semi-arid range conditions in Sutton County. I also wanted to inject a bit more growth and muscle without giving up the performance traits. Selection efforts center on structural soundness, good udder and teat structure and bold skeletons with muscle. -Preston Faris*

**LOT  
#17**

# **STOCK DOG**

## **BOB**

**CONSIGNED BY BRENT SWINDALL  
254-223-0043**



- **Male**
- **Border Collie**
- **Born May 19, 2021**
- **Medium hair coat**
- **Very friendly with a great personality.**
- **Son of Ron Enzeroth's Mick and Wayne Borchardt's Belle.**
- **Bob is a great dog for gathering pastures and working in the pens.**
- **Doesn't have much bite and is very biddable.**
- **He has only worked sheep and gentle cows.**



**SCAN THE CODE FOR REGISTRATION PAPERS  
AND VIDEOS OF BOB WORKING**

<b>13</b>	DORPER RAM	HALF-CIRCLE SIX RANCHES, LLC Water Valley, Texas
	Individual lot	

Class: YEARLING  
 Tag: 3589  
 Birthdate: 10/26/2023  
 Birth Type: TWIN

Comments: Hardy full blood rams raised under commercial conditions.

<b>32</b>	DORPER RAM	HALF-CIRCLE SIX RANCHES, LLC Water Valley, Texas
	Individual lot	

Class: YEARLING  
 Tag: 3615  
 Birthdate: 2/1/2024  
 Birth Type: SINGLE

Comments: Hardy full blood rams raised under commercial conditions.

<b>95</b>	DORPER RAM	HALF-CIRCLE SIX RANCHES, LLC Water Valley, Texas
	Pen of 2 (1 of 2)	

Class: YEARLING  
 Tag: 3611  
 Birthdate: 1/26/2024  
 Birth Type: SINGLE

Comments: Hardy full blood rams raised under commercial conditions.

<b>96</b>	DORPER RAM	HALF-CIRCLE SIX RANCHES, LLC Water Valley, Texas
	Pen of 2 (2 of 2)	

Class: YEARLING  
 Tag: 3650  
 Birthdate: 1/9/2024  
 Birth Type: TWIN

Comments: Hardy full blood rams raised under commercial conditions.

<b>112</b>	DORPER RAM	HALF-CIRCLE SIX RANCHES, LLC Water Valley, Texas
	Pen of 3 (1 of 3)	

Class: YEARLING  
 Tag: 3627  
 Birthdate: 1/7/2024  
 Birth Type: TWIN  
 Comments: Hardy full blood rams raised under commercial conditions.

<b>113</b>	DORPER RAM	HALF-CIRCLE SIX RANCHES, LLC Water Valley, Texas
	Pen of 3 (2 of 3)	

Class: YEARLING  
 Tag: 3640  
 Birthdate: 2/21/2024  
 Birth Type: TWIN  
 Comments: Hardy full blood rams raised under commercial conditions.

<b>114</b>	DORPER RAM	HALF-CIRCLE SIX RANCHES, LLC Water Valley, Texas
	Pen of 3 (3 of 3)	

Class: YEARLING  
 Tag: 3648  
 Birthdate: 1/21/2024  
 Birth Type: SINGLE  
 Comments: Hardy full blood rams raised under commercial conditions.



**Join CCI.live  
Online for the Sale!**

*The best, the fastest and most comprehensive  
online marketing & bidding tool!*

BUYERS NOTE, you do not need an account or to login to watch the sale but you must have a validated account to bid.

*Viewed Around the World!*

SALE CATALOG, VIDEOS,  
and LIVE BROADCAST...  
all at your fingertips from the sale page  
at [www.CCI.live](http://www.CCI.live)! Watch sales live weekly!



[www.CCI.live](http://www.CCI.live)  
 (405) 400-9505 Text or Call - [schedule@cci.live](mailto:schedule@cci.live)  
 Find us on the App Store and Google Play  
 Over 35 years in livestock marketing!



<b>132</b>	DORPER RAM	HALF-CIRCLE SIX RANCHES, LLC Water Valley, Texas
	Pen of 3 (1 of 3)	
<p>Class: YEARLING</p> <p>Tag: 3661</p> <p>Birthdate: 3/4/2024</p> <p>Birth Type: TWIN</p> <p>Comments: Hardy full blood rams raised under commercial conditions.</p>		

<b>133</b>	DORPER RAM	HALF-CIRCLE SIX RANCHES, LLC Water Valley, Texas
	Pen of 3 (2 of 3)	
<p>Class: YEARLING</p> <p>Tag: 3672</p> <p>Birthdate: 3/14/2024</p> <p>Birth Type: SINGLE</p> <p>Comments: Hardy full blood rams raised under commercial conditions.</p>		

<b>134</b>	DORPER RAM	HALF-CIRCLE SIX RANCHES, LLC Water Valley, Texas
	Pen of 3 (3 of 3)	
<p>Class: YEARLING</p> <p>Tag: 3682</p> <p>Birthdate: 2/18/2024</p> <p>Birth Type: TWIN</p> <p>Comments: Hardy full blood rams raised under commercial conditions.</p>		

**JOIN US JULY 18-19 IN KERRVILLE!**

**ANNUAL CONVENTION**  
AND GOAT ROPING!



Kerrville, Texas  
July 18-19, 2025

Education,  
Industry Friends

Networking,  
Producer Panels

<b>6</b>	WHITE DORPER RAM	<b>OAK HILL RANCH</b> Sonora, Texas
	Individual lot	
Class: 2-YO		
Tag: 375		
Birthdate: APRIL 2023		
Birth Type: TWIN		
<b>27</b>	WHITE DORPER RAM	<b>OAK HILL RANCH</b> Sonora, Texas
	Individual lot	
Class: 2-YO		
Tag: 341		
Birthdate: MARCH 2023		
Birth Type: TWIN		
<b>101</b>	WHITE DORPER RAM	<b>OAK HILL RANCH</b> Sonora, Texas
	Pen of 2 (1 of 2)	
Class: 2-YO		
Tag: 328		
Birthdate: MARCH 2023		
Birth Type: TWIN		
<b>102</b>	WHITE DORPER RAM	<b>OAK HILL RANCH</b> Sonora, Texas
	Pen of 2 (2 of 2)	
Class: 2-YO		
Tag: 359		
Birthdate: MARCH 2023		
Birth Type: SINGLE		

## Breeder Spotlight: Oak Hill Ranch

Growing up, Chacho Cahill's family raised Angora goats and his father, Jimmy Cahill was involved in not only raising Angora goats, but marketing products made from mohair worldwide.

With advice and encouragement from Wesley Glass, the Cahills bought 3 of the best white dorper ewes. And so began Oak Hill Ranch. With an intense flushing program using some of the highest quality white dorper rams, and a heavy influence from Wildcat Ranch and N&K genetics, the sheep were recognized as some of the best.

Over the years, they have stayed true to the purpose and function of the white dorper breed and tried to keep their sheep **muscular** and **well-balanced** with **deep bodies** and **functional front ends**. Recently, collaborations with Ruffin Ranch have helped to sustain the quality and enhance the genetic diversity of their flock.



**Chacho & Dawn Cahill**



<b>117</b>	1/2 KATAHDIN; 1/2 WHITE DORPER RAMS	<b>BULL CREEK RANCH</b> Sterling City, Texas
	Pen of 4 (1 of 4)	

Class:	YEARLING	<i>SURVIVABILITY</i>	<i>PIGMENT</i>
Tag:	GLASS 24000	<i>FERTILITY</i>	<i>GREAT FEET</i>
Birthdate:	SEPTEMBER 2024	<i>TEMPERAMENT</i>	
Birth Type:	UNKNOWN	<i>HAIR</i>	
Comments: Excellent combination of parasite resistance and prolificacy.			

<b>118</b>	1/2 KATAHDIN; 1/2 WHITE DORPER RAMS	<b>BULL CREEK RANCH</b> Sterling City, Texas
	Pen of 4 (2 of 4)	

Class:	YEARLING	<i>FUNCTIONALITY</i>	<i>PIGMENT</i>
Tag:	GLASS 24001	<i>FERTILITY</i>	<i>GREAT FEET</i>
Birthdate:	SEPTEMBER 2024	<i>TEMPERAMENT</i>	
Birth Type:	UNKNOWN	<i>HAIR</i>	
Comments: Excellent combination of parasite resistance and prolificacy.			

<b>119</b>	1/2 KATAHDIN; 1/2 WHITE DORPER RAMS	<b>BULL CREEK RANCH</b> Sterling City, Texas
	Pen of 4 (3 of 4)	

Class:	YEARLING	<i>FUNCTIONALITY</i>	<i>PIGMENT</i>
Tag:	GLASS 24018	<i>FERTILITY</i>	<i>GREAT FEET</i>
Birthdate:	SEPTEMBER 2024	<i>TEMPERAMENT</i>	
Birth Type:	UNKNOWN	<i>HAIR</i>	
Comments: Excellent combination of parasite resistance and prolificacy.			

<b>120</b>	1/2 KATAHDIN; 1/2 WHITE DORPER RAMS	<b>BULL CREEK RANCH</b> Sterling City, Texas
	Pen of 4 (4 of 4)	

Class:	YEARLING	<i>FUNCTIONALITY</i>	<i>PIGMENT</i>
Tag:	GLASS 24019	<i>FERTILITY</i>	<i>GREAT FEET</i>
Birthdate:	SEPTEMBER 2024	<i>TEMPERAMENT</i>	
Birth Type:	UNKNOWN	<i>HAIR</i>	
Comments: Excellent combination of parasite resistance and prolificacy.			

# Breeder Spotlight: Bull Creek Ranch

Bull Creek Ranch is a diverse, commercial sheep and goat operation in Sterling, Glasscock, and Mitchell Counties. The sheep base are Glass family Ramboulets that have thrived here for over 100 years, highlighting fertility and fleece quality. In 2016, the ranch added a separate flock of easy fleshing **White Dorper ewes**, and **Katahdin rams** are crossed to add parasite **resistance, fertility** and **hybrid vigor**.

Finally, Spanish Goats integrate a nice range management tool to complement the grazing habits of the sheep. Managed by Baylor Walker and Wesley Glass—strict culling is part of the management plan to achieve **fertility, performance**, and **docility** in the flocks.



**Sterling, Glasscock,  
Mitchell Counties**

# Breeder Spotlight: Wildcat Ranch

Wildcat Ranch is a purebred White Dorper and Dorper operation in Sterling City, Texas. The flock is owned and managed by Wesley and Ashley Glass. Their kids show their home raised sheep across the country.

Top quality livestock is expected at the Wildcat, with the emphasis on **skeletal build, meat production**, and a **good temperament**. However, the sheep are also expected to perform on their own in the pasture the way God intended for them to. Maternal traits of the ewes and **functionality** in the rams are fundamental.



**Wesley & Ashley  
Glass**





<b>3</b>	WHITE DORPER RAM	<b>WILDCAT RANCH</b> Sterling City, Texas
	Individual lot	
<b>Class:</b>	RAM LAMBS	<i>MUSCLE WEIGHT / THICKNESS</i>
<b>Tag:</b>	WILDCAT 22107	<i>SOUND</i>
<b>Birthdate:</b>	FALL 2023	<i>GOOD FEET &amp; LEGS</i>
<b>Birth Type:</b>	SINGLE	
<b>Comments:</b> Good thick & structurally correct ram that comes from a great sire and dam.		

<b>30</b>	WHITE DORPER RAM	<b>WILDCAT RANCH</b> Sterling City, Texas
	Individual lot	
<b>Class:</b>	RAM LAMBS	<i>EXCELLENT PERFORMANCE</i>
<b>Tag:</b>	WILDCAT 4043	<i>GROWTH</i>
<b>Birthdate:</b>	3/10/2024	<i>MATERNAL STRENGTH</i>
<b>Birth Type:</b>	single	<i>GOOD FEET &amp; TESTICLES</i>
<b>Comments:</b> Rugged, correct ram with an excellent dam. Scar on leg from coyotes.		

<b>115</b>	WHITE DORPER RAM	<b>WILDCAT RANCH</b> Sterling City, Texas
	Pen of 2 (1 of 2)	
<b>Class:</b>	RAM LAMBS	<i>DOCILITY</i>
<b>Tag:</b>	4048 WILDCAT	<i>FUNCTIONALITY</i>
<b>Birthdate:</b>	DECEMBER 2023	<i>PROLIFICACY</i>
<b>Birth Type:</b>	TWIN	
<b>Comments:</b> These full brother twins are complete, sound & gentle rams.		

<b>116</b>	WHITE DORPER RAM	<b>WILDCAT RANCH</b> Sterling City, Texas
	Pen of 2 (2 of 2)	
<b>Class:</b>	RAM LAMBS	<i>DOCILITY</i>
<b>Tag:</b>	4049 WILDCAT	<i>FUNCTIONALITY</i>
<b>Birthdate:</b>	DECEMBER 2023	
<b>Birth Type:</b>	TWIN	
<b>Comments:</b> These twin brothers were raised on pasture by a great registered White Dorper ewe.		

<b>38</b>	SPANISH BILLIES	<b>WILDCAT RANCH</b> Sterling City, Texas
	Pen of 2 (1 of 2)	

<b>Class:</b>	YEARLING	<i>SOUND</i>
<b>Tag:</b>	WILDCAT 22115	<i>RUGGED</i>
<b>Birthdate:</b>	NOVEMBER 2023	
<b>Birth Type:</b>	UNKNOWN	
<b>Comments:</b> All black Spanish billy - structural soundness & ruggedness ready to work in rough country.		

<b>39</b>	SPANISH BILLIES	<b>WILDCAT RANCH</b> Sterling City, Texas
	Pen of 2 (2 of 2)	

<b>Class:</b>	YEARLING	
<b>Tag:</b>	WILDCAT 4058	
<b>Birthdate:</b>	APRIL 2024	
<b>Birth Type:</b>	UNKNOWN	
<b>Comments:</b> All black Spanish billy; great feet & testicles with performance.		

<b>52</b>	SPANISH BILLIES	<b>WILDCAT RANCH</b> Sterling City, Texas
	Pen of 2 (1 of 2)	

<b>Class:</b>	YEARLING	
<b>Tag:</b>	WILDCAT 4056	<i>RED LINEBACK</i>
<b>Birthdate:</b>	JULY 2024	
<b>Birth Type:</b>	UNKNOWN	
<b>Comments:</b> Tough, all Spanish billy selected for good feet, good scrotal shape & docility with fleshing ability.		

<b>53</b>	SPANISH BILLIES	<b>WILDCAT RANCH</b> Sterling City, Texas
	Pen of 2 (2 of 2)	

<b>Class:</b>	YEARLING	
<b>Tag:</b>	WILDCAT 4057	<i>RED LINEBACK</i>
<b>Birthdate:</b>	JULY 2024	
<b>Birth Type:</b>	UNKNOWN	
<b>Comments:</b> Tough, all Spanish billy selected for good feet, good scrotal shape & docility with fleshing ability.		

# GROGAN'S



**FARM & RANCH**



**SAN ANGELO, TX**

3744 Summer Crest Dr, San Angelo, TX (325) 227-6870 sales@grogansinc.com

**West Texas' Premier Farm & Ranch supply store**

***Service You Deserve***

## Sheep & Goat Products:

- Purina Accuration Sheep & Goat Hi-Fat Block 200# :  
premium, weather-resistant, protein block with  
fat, vitamins & minerals added to balance nutrient  
deficiencies in fair quality forages

- Purina Sheep Mineral with Clarify

- Purina Wind & Rain Sheep Mineral

- Purina Goat Mineral

- Purina Goat Blocks

- Sheep & Goat Vaccines

- Sheep & Goat Show Supplies

- CALL US TODAY FOR A FREE QUOTE !!

\*\*\* GROGAN'S FARM & RANCH \*\*\*

Ross  
John Duke

(210) 865-4224 ross@grogansinc.com  
(325) 226-3035 johnduke@grogansinc.com



<b>93</b>	ROYAL WHITE RAMS	<b>HODGES LIVESTOCK</b> Sterling City, Texas
	Pen of 2 (1 of 2)	

Class: RAM LAMB  
 Tag: 5341  
 Birthdate: LATE JUNE/EARLY JULY 2024  
 Birth Type: UNKNOWN  
 Comments: Bred for productivity and parasite tolerance, these ram lambs were pasture-raised in East Texas. Born during our summer lambing, they thrived in the region's heat and humidity. They come from ewes that consistently maintain an accelerated lambing program.

<b>94</b>	ROYAL WHITE RAMS	<b>HODGES LIVESTOCK</b> Sterling City, Texas
	Pen of 2 (2 of 2)	

Class: LAMB  
 Tag: 5342  
 Birthdate: LATE JUNE/EARLY JULY 2024  
 Birth Type: UNKNOWN  
 Comments: Bred for productivity and parasite tolerance, these ram lambs were pasture-raised in East Texas. Born during our summer lambing, they thrived in the region's heat and humidity. They come from ewes that consistently maintain an accelerated lambing program.

<b>126</b>	ROYAL WHITE RAMS	<b>HODGES LIVESTOCK</b> Sterling City, Texas
	Pen of 2 (1 of 2)	

Class: LAMB  
 Tag: 4843  
 Birthdate: 6/27/2024  
 Birth Type: TWIN  
 Comments: Born and raised as a twin, this ram lamb is bred to put profit in your program. Since weaning, his contemporary group has averaged 0.69 lb daily gain, demonstrating a balance of performance and productivity.

<b>127</b>	ROYAL WHITE RAMS	<b>HODGES LIVESTOCK</b> Sterling City, Texas
	Pen of 2 (2 of 2)	

Class: LAMB  
 Tag: 4949  
 Birthdate: 7/3/2024  
 Birth Type: TWIN  
 Comments: Born and raised as a twin, by a ewe born a twin herself, this ram lamb is bred to put profit in your program. Since weaning, his contemporary group has averaged 0.69 lb daily gain, demonstrating a balance of performance and productivity.

# Breeder Spotlight: Hodges Livestock

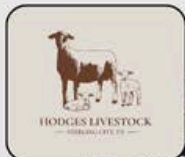

Hodges Livestock is owned and operated by Kade and Morgan Hodges, in Sterling City, Texas. Our mission is to be good stewards of God's creation while raising productive and profitable livestock for both consumers and fellow ranchers.

We specialize in raising commercial Royal White hair sheep, known for their **productivity, hardiness, and profitability**. Our sheep blend **performance and carcass traits** with **hardiness, maternal skills**, and parasite resistance. Hodges Family Royal White genetics have been sent to 25 states nationwide.

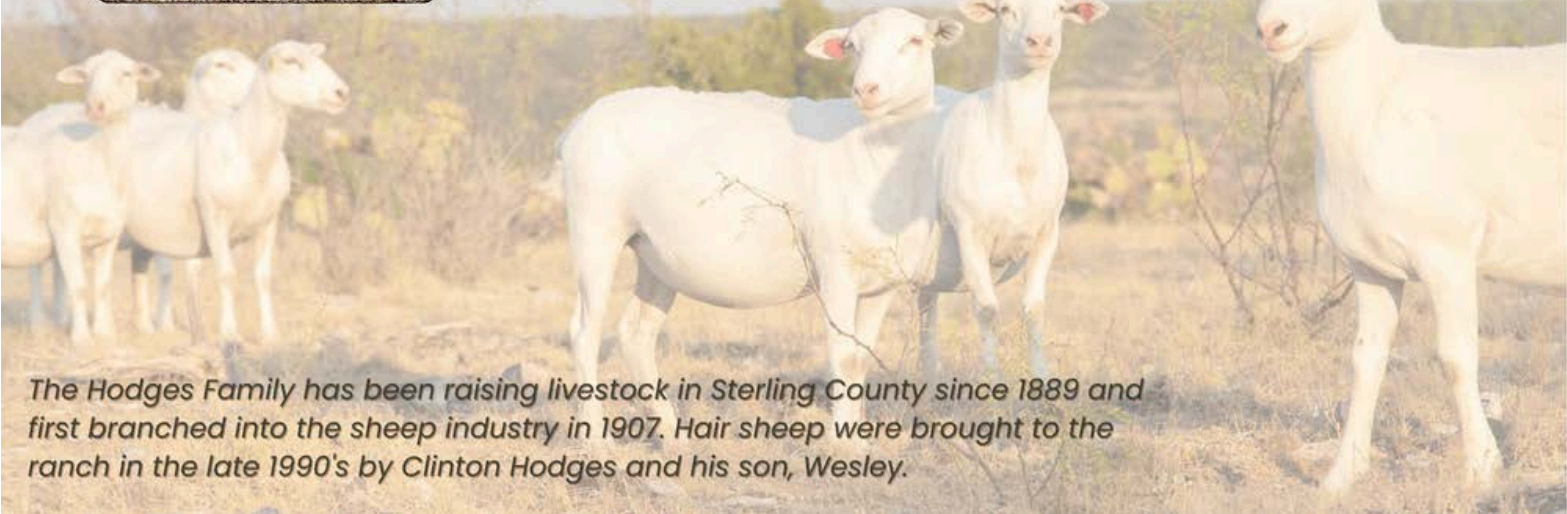

*The Hodges Family has been raising livestock in Sterling County since 1889 and first branched into the sheep industry in 1907. Hair sheep were brought to the ranch in the late 1990's by Clinton Hodges and his son, Wesley.*

**THANK YOU TO THE TSGRA SPONSORS!**

**envu**<sup>TM</sup> **Range & Pasture**

**RURAL** *America*  
INSURANCE  
Globe Life

<b>12</b>	DORPER RAM	<b>SHARON HOLMAN</b> Sonora, Texas
	Individual lot	

**Class:** Dorper Ram  
**Tag:** 4287  
**Birthdate:** 3/15/2024  
**Birth Type:** SINGLE  
**Comments:** Sire: 3222 - Holman

<b>25</b>	DORPER RAM	<b>SHARON HOLMAN</b> Sonora, Texas
	Individual lot	

**Class:** Dorper Ram  
**Tag:** 4264  
**Birthdate:** 3/15/2024  
**Birth Type:** SINGLE  
**Comments:** Sire: 3284 - Holman

<b>123</b>	DORPER RAMS	<b>SHARON HOLMAN</b> Sonora, Texas
	Pen of 3 (1 of 3)	

**Class:** Dorper Ram  
**Tag:** 4183  
**Birthdate:** 3/15/2024  
**Birth Type:** TWIN  
**Comments:** Sire: 0202 - Holman

<b>124</b>	DORPER RAMS	<b>SHARON HOLMAN</b> Sonora, Texas
	Pen of 3 (2 of 3)	

**Class:** Dorper Ram  
**Tag:** 4255  
**Birthdate:** 3/15/2024  
**Birth Type:** SINGLE  
**Comments:** Sire: 6398 - Holman

<b>125</b>	DORPER RAMS	<b>SHARON HOLMAN</b> Sonora, Texas
	Pen of 3 (3 of 3)	

**Class:** Dorper Ram  
**Tag:** 4296  
**Birthdate:** 3/15/2024  
**Birth Type:** SINGLE  
**Comments:** Sire: 2274 - Holman

<b>33</b>	3/8, 5/8 SPANISH/BOER CROSS BILLY	<b>ROCKING CHAIR RANCH</b> Wall, Texas
	Pen of 3 (1 of 3)	

Class:	16 MO
Tag:	3600
Birthdate:	LATE WINTER 2023

<b>34</b>	3/8, 5/8 SPANISH/BOER CROSS BILLY	<b>ROCKING CHAIR RANCH</b> Wall, Texas
	Pen of 3 (2 of 3)	

Class:	16 MO
Tag:	3601
Birthdate:	LATE WINTER 2023

<b>35</b>	3/8, 5/8 SPANISH/BOER CROSS BILLY	<b>ROCKING CHAIR RANCH</b> Wall, Texas
	Pen of 3 (3 of 3)	

Class:	16 MO
Tag:	3602
Birthdate:	LATE WINTER 2023

<b>54</b>	3/8, 5/8 SPANISH/BOER CROSS BILLY	<b>ROCKING CHAIR RANCH</b> Wall, Texas
	Pen of 3 (1 of 3)	

Class:	16 MO
Tag:	3603
Birthdate:	LATE WINTER 2023

<b>55</b>	3/8, 5/8 SPANISH/BOER CROSS BILLY	<b>ROCKING CHAIR RANCH</b> Wall, Texas
	Pen of 3 (2 of 3)	

Class:	16 MO
Tag:	3604
Birthdate:	LATE WINTER 2023

<b>56</b>	3/8, 5/8 SPANISH/BOER CROSS BILLY	<b>ROCKING CHAIR RANCH</b> Wall, Texas
	Pen of 3 (3 of 3)	

Class:	16 MO
Tag:	3605
Birthdate:	LATE WINTER 2023

<b>11</b>	WHITE DORPER RAM	<b>N&amp;K RANCHES</b> Eldorado, Texas
	Individual lot	

Class: YEARLING  
 Tag: 241  
 Birthdate: 4/4/2024  
 Birth Type: SINGLE  
 Comments: This is an elite club lamb sire. If you want look and growth, here he is. Bone style, great feet & legs, very masculine head

<b>24</b>	WHITE DORPER RAM	<b>N&amp;K RANCHES</b> Eldorado, Texas
	Individual lot	

Class: YEARLING  
 Tag: 243  
 Birthdate: 4/4/2024  
 Birth Type: SINGLE  
 Comments: This one spells club lamb front to rear. He is the right size for some of the Draft animals I have seen.

## Breeder Spotlight: N&K Ranches

N & K Ranches is located in Eldorado, Texas, some 55 miles south of San Angelo, Texas. The ranch produces Boer goats, White Dorper, Dorper and Red Angus cattle. The family has been in the sheep and goat industry since the Kohls family raised Delaine and Mohair goats in Boerne, Texas.

Norman is a stockman who is very well versed in **selection** and **breeding**. The ranch has produced many Champion and Reserve Champions at many stock shows and breeding sheep events. The **prodigy** on the ranch has added to the **genetic base** of both the Boer Goats and the Dorper industry. Look for our consignments in both the Boer Goats and the White Dorsers. We appreciate the effort of the TSGRA promoting this sale.



**Eldorado, Texas**

**Norman & Kathy  
Kohls**



<b>97</b>	WHITE DORPER RAMS	<b>N&amp;K RANCHES</b> Eldorado, Texas
	Pen of 2 (1 of 2)	

Class: YEARLING  
 Tag: 2470  
 Birthdate: 4/5/2024  
 Birth Type: TWIN  
 Comments: This twin set of Polar Bear. Sons are a commercial man's ideal pair. They outgrow their contemporaries.

<b>98</b>	WHITE DORPER RAMS	<b>N&amp;K RANCHES</b> Eldorado, Texas
	Pen of 2 (2 of 2)	

Class: YEARLING  
 Tag: 2473  
 Birthdate: 4/5/2024  
 Birth Type: TWIN  
 Comments: All proceeds from this ram will go to Texas Sheep & Goat Raisers' Association.

<b>42</b>	BOER BILLY	<b>N&amp;K RANCHES</b> Eldorado, Texas
	Pen of 2 (1 of 2)	

Class:  
 Tag: 716  
 Birthdate: FALL 2024  
 Birth Type:  
 Comments: Pasture bred, pasture raised

<b>43</b>	BOER BILLY	<b>N&amp;K RANCHES</b> Eldorado, Texas
	Pen of 2 (2 of 2)	

Class:  
 Tag: 696  
 Birthdate: FALL 2024  
 Birth Type:  
 Comments: Pasture bred, pasture raised

<b>128</b>	WHITE DORPER RAMS	<b>N&amp;K RANCHES</b> Eldorado, Texas
	Pen of 2 (1 of 2)	
Class: YEARLING		
Tag: 2414		
Birthdate: SPRING 2024		
Birth Type: TWIN		
Comments: Great feet & legs; can cover country. Out of 1911. He is upfronted, long bodied and just full of growth.		
<b>129</b>	WHITE DORPER RAMS	<b>N&amp;K RANCHES</b> Eldorado, Texas
	Pen of 2 (2 of 2)	
Class: YEARLING		
Tag: 242		
Birthdate: SPRING 2024		
Birth Type: SINGLE		
Comments: 1911 son that is a good stud ram prospect. Half brother to our stud ram.		
<b>144</b>	WHITE DORPER RAMS	<b>N&amp;K RANCHES</b> Eldorado, Texas
	Pen of 2 (1 of 2)	
Class: YEARLING		
Tag: 2415		
Birthdate: 3/11/2024		
Birth Type: TWIN		
Comments: A thick muscular ram that sheds perfectly.		
<b>145</b>	WHITE DORPER RAMS	<b>N&amp;K RANCHES</b> Eldorado, Texas
	Pen of 2 (2 of 2)	
Class: FALL 2024		
Tag: 2469		
Birthdate: 9/1/2024		
Birth Type: TWIN		
Comments: He is a Polar Bear son like the others: wide based, thick, tough and ready to go in any commercial operation.		

<b>1</b>	RAMBOUILLET RAM		<b>KOTT RANCH</b> RUSSELL KOTT Fredericksburg, Texas
	Individual lot		
<b>Class:</b>	RAM LAMB	<i>CODON 171/136: QR/AA</i>	<i>101 WRI</i>
<b>Tag:</b>	24020	<i>.23 WW EBV</i>	<i>20.1 MICRON</i>
<b>Birthdate:</b>	3/20/2024	<i>.3 PWW EBV</i>	
<b>Birth Type:</b>	SINGLE		
<b>Comments:</b>			

<b>29</b>	RAMBOUILLET RAM		<b>KOTT RANCH</b> RUSSELL KOTT Fredericksburg, Texas
	Individual lot		
<b>Class:</b>	YEARLING RAM	<i>RR</i>	<i>101 WRI</i>
<b>Tag:</b>	1338	<i>.65 WW EBV</i>	<i>18 MICRON</i>
<b>Birthdate:</b>	3/29/2023	<i>1.46 PWW EBV</i>	
<b>Birth Type:</b>	SINGLE		
<b>Comments:</b>	Low parasite load with great WW EBV. Ram is sired by a Taes ram that goes back to a Lafeldt ram.		

## Breeder Spotlight: Kott Rambouillets

The Kott family has been raising wool sheep in the Texas Hill Country since the early 1940s. We have always concentrated on producing excellent wool, as well as **structurally correct, functional, moderately-framed sheep**.

Production records are available as our flock is enrolled in the NSIP program, as well as, being a GEMS innovator flock. We have **genetically enhanced performance-backed EPSs** on **wool** and **growth rates** as well as **fecal count data**.

The ranch is centrally located in Fredericksburg, Texas.

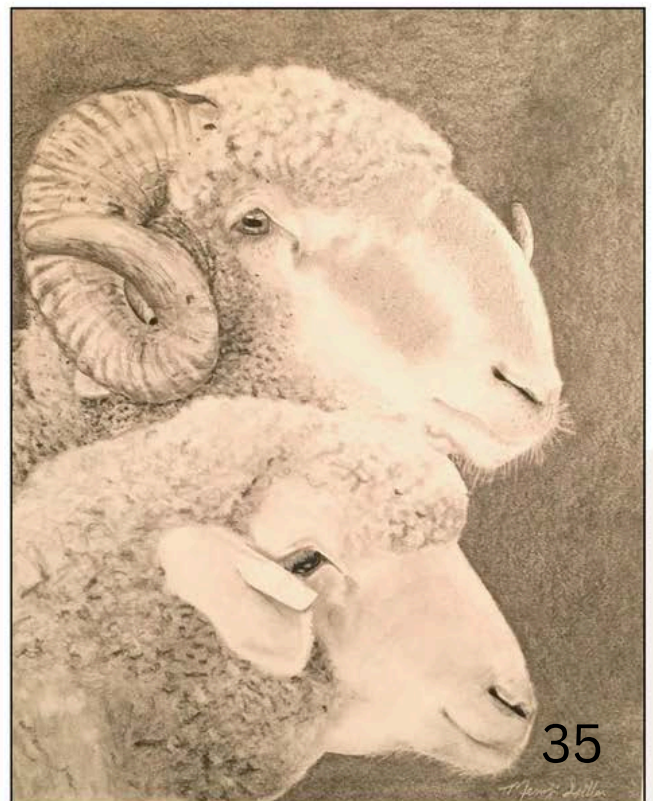

35



**Fredericksburg, Texas**

<b>72</b>	RAMBOUILLET RAMS	<b>KOTT RANCH</b> RUSSELL KOTT Fredericksburg, Texas
	Pen of 2 (1 of 2)	

<b>Class:</b>	RAM LAMB	<i>RR</i>	<i>107 WRI</i>
<b>Tag:</b>	23114	<i>.56 WW EBV</i>	<i>21.4 MICRON</i>
<b>Birthdate:</b>	3/20/2024	<i>108 PWW EBV</i>	<i>6065 GFW EBV</i>
<b>Birth Type:</b>	TWIN		

**Comments:** Nice balanced ram with a super set of EBVs for WW and wool.

<b>73</b>	RAMBOUILLET RAMS	<b>KOTT RANCH</b> RUSSELL KOTT Fredericksburg, Texas
	Pen of 2 (2 of 2)	

<b>Class:</b>	RAM LAMB	<i>RR</i>	<i>102 WRI</i>
<b>Tag:</b>	24005	<i>03 WW EBV</i>	<i>19.7 MICRON</i>
<b>Birthdate:</b>	3/25/2024	<i>057 PWW EBV</i>	<i>8.85 GFW EBV</i>
<b>Birth Type:</b>	TWIN		

**Comments:** Extremely fine heavy fleeced with good WW EBVs.

<b>4</b>	WHITE DORPER RAM	<b>HAMILTON SHEEP STATION</b> Hamilton, Texas
	Individual lot	

<b>Class:</b>	YEARLING
<b>Tag:</b>	HSS 6859
<b>Birthdate:</b>	3/12/2024
<b>Birth Type:</b>	TWIN

**Comments:** We raise rams by the specs needed for the commercial breeder: good feet, structural soundness, parasite resistance, holds weight when out on sub-standard pastures with ewes, have a little wool blanket on top for protection from sun/flies.

<b>19</b>	WHITE DORPER RAM	<b>HAMILTON SHEEP STATION</b> Hamilton, Texas
	Individual lot	

<b>Class:</b>	YEARLING
<b>Tag:</b>	HSS 6856
<b>Birthdate:</b>	3/24/2024
<b>Birth Type:</b>	SINGLE

**Comments:** We raise rams by the specs needed for the commercial breeder: good feet, structural soundness, parasite resistance, holds weight when out on sub-standard pastures with ewes, have a little wool blanket on top for protection from sun/flies.



**Mason & Sutton  
Counties**

# Pfluger Hill Country Ranch Co.



Pfluger Hill Country Ranch Co., LLC (PHCRCo) operates a cattle, sheep, and goat ranching operation in Mason and Sutton Counties. Bob Pfluger has continued the family's Rambouillet sheep tradition over the last 30 years with the bloodlines that his father, Robert L. Pfluger, and grandfather, Walter L. Pfluger, worked hard to improve since the 1940's.



**Fine wool** and **long staple length** have always been a center piece of the breeding program. High performing sires were purchased for many years at the TAMU Rambouillet Performance Test Sale to steadily improve the flock's genetics. Beginning in 2017, PHCRCo's flock was enrolled in the National Sheep Improvement Program (NSIP) to track parentage and performance data with Estimated Breeding Values (EBV's). Although PHCRCo is still in the early stages with its NSIP data, it has provided a stronger focus on a broader base of genetic characteristics such as **fertility** and **worm resistance**, in addition to **growth** and **wool characteristics**. PHCRCo's goal is to produce **durable sires** for Texas sheep producers who are looking for growth and fertility while improving the overall fine wool characteristics of their sheep herd.

**-Bob Pfluger**

<b>65</b>	RAMBOUILLET RAMS	<b>PFLUGER HILL COUNTRY RANCH CO.</b> San Angelo, Texas
	Pen of 2 (1 of 2)	

<b>Class:</b>	YEARLING	<i>SCRAPIE CODON 171: RR</i>	<i>RANGE INDEX: 103.56</i>
<b>Tag:</b>	0623	<i>1/24/2025 WEIGHT: 131</i>	<i>WWT: 0.5</i>
<b>Birthdate:</b>	3/20/2024	<i>FIBER DIAMETER: 17.2</i>	<i>PWWT: 1.4</i>
<b>Birth Type:</b>	TWIN	<i>FLEECE WT: 8.0</i>	<i>YRL STAPLE LGTH: 2.4</i>
<b>Comments:</b> 17.2 micron wool, heavy fleece, strong PWWT growth, good index score and RR carrier.			

<b>66</b>	RAMBOUILLET RAMS	<b>PFLUGER HILL COUNTRY RANCH CO.</b> San Angelo, Texas
	Pen of 2 (2 of 2)	

<b>Class:</b>	YEARLING	<i>SCRAPIE CODON 171: QQ</i>	<i>RANGE INDEX: 101.07</i>
<b>Tag:</b>	0601	<i>1/24/2025 WEIGHT: 141</i>	<i>WWT: 0.5</i>
<b>Birthdate:</b>	3/20/2024	<i>FIBER DIAMETER: 18.2</i>	<i>PWWT: 1.6</i>
<b>Birth Type:</b>	SINGLE	<i>FLEECE WT: 8.5</i>	<i>YRL STAPLE LGTH: 6.4</i>
<b>Comments:</b> All around solid ram with heavy fleece, good FD, long staple, and WWT / PWWT growth.			

<b>76</b>	RAMBOUILLET RAMS	PFLUGER HILL COUNTRY RANCH CO. San Angelo, Texas
	Pen of 3 (1 of 3)	

<b>Class:</b>	YEARLING	<i>SCRAPIE CODON 171: RR</i>	<i>RANGE INDEX: 105.2</i>
<b>Tag:</b>	0583	<i>1/24/2025 WEIGHT: 135</i>	<i>WWT: 0.7</i>
<b>Birthdate:</b>	3/27/2024	<i>FIBER DIAMETER: 20.4</i>	<i>PWWT: 1.7</i>
<b>Birth Type:</b>	TWIN	<i>FLEECE WT: 5.6</i>	<i>YRL STAPLE LGTH: 1.8</i>
<b>Comments:</b> One of the highest NSIP indexes of my 2024 lamb crop and carries the RR Scrapie resistant gene.			

<b>77</b>	RAMBOUILLET RAMS	PFLUGER HILL COUNTRY RANCH CO. San Angelo, Texas
	Pen of 3 (2 of 3)	

<b>Class:</b>	YEARLING	<i>SCRAPIE CODON 171: RR</i>	<i>RANGE INDEX: 102.44</i>
<b>Tag:</b>	0587	<i>1/24/2025 WEIGHT: 134</i>	<i>WWT: 0.5</i>
<b>Birthdate:</b>	3/20/2024	<i>FIBER DIAMETER: 19.2</i>	<i>PWWT: 1.2</i>
<b>Birth Type:</b>	SINGLE	<i>FLEECE WT: 7.4</i>	<i>YRL STAPLE LGTH: 13.5</i>
<b>Comments:</b> Long staple length, heavy fleece weight and good indexing ram with the RR Scrapie resistant gene.			

<b>78</b>	RAMBOUILLET RAMS	PFLUGER HILL COUNTRY RANCH CO. San Angelo, Texas
	Pen of 3 (3 of 3)	

<b>Class:</b>	YEARLING	<i>SCRAPIE CODON 171: QR</i>	<i>RANGE INDEX: 100.17</i>
<b>Tag:</b>	0600	<i>1/24/2025 WEIGHT: 137</i>	<i>WWT: 0.2</i>
<b>Birthdate:</b>	3/27/2024	<i>FIBER DIAMETER: 19.1</i>	<i>PWWT: 0.9</i>
<b>Birth Type:</b>	SINGLE	<i>FLEECE WT: 8.2</i>	<i>YRL STAPLE LGTH: 10.1</i>
<b>Comments:</b> Long staple length with one of the heaviest fleeces from my 2024 lamb crop.			



**SCAN THE CODE FOR ADDITIONAL VIDEOS  
FROM PFLUGER HILL COUNTRY RANCH**

<b>2</b>	WHITE DORPER RAM	<b>POWELL HOLMAN</b> Eldorado, Texas
	Individual lot	
Class: YEARLING <i>Powerful</i>		
Tag: 4136 <i>Big Top</i>		
Birthdate: 3/10/2024 <i>Lots of bone</i>		
Birth Type: TWIN		
Comments: Sire: PHP 2364		

<b>107</b>	WHITE DORPER RAMS	<b>POWELL HOLMAN</b> Eldorado, Texas
	Pen of 2 (1 of 2)	
Class: YEARLING		
Tag: 4125		
Birthdate: 3/20/2024		
Birth Type: TWIN		
Comments: Sire: PHP 2364 Dam 8131		

<b>108</b>	WHITE DORPER RAMS	<b>POWELL HOLMAN</b> Eldorado, Texas
	Pen of 2 (2 of 2)	
Class: YEARLING		
Tag: 4126		
Birthdate: 3/20/2024		
Birth Type: TWIN		
Comments: Sire: PHP 2364 Dam 8131		

<b>135</b>	WHITE DORPER RAMS	<b>POWELL HOLMAN</b> Eldorado, Texas
	Pen of 2 (1 of 2)	
Class: YEARLING		
Tag: 4140		
Birthdate: 3/20/2024		
Birth Type: TRIPLET		
Comments: Sire: PHP 2364		

<b>136</b>	WHITE DORPER RAMS	<b>POWELL HOLMAN</b> Eldorado, Texas
	Pen of 2 (2 of 2)	
Class: YEARLING		
Tag: 4143		
Birthdate: 3/2/2024		
Birth Type: SINGLE		
Comments: Sire: PHP 2364		

<b>57</b>	SPANISH BILLIES	<b>POWELL HOLMAN</b> Eldorado, Texas
	Pen of 2 (1 of 2)	

Class: YEARLING  
 Tag: 3348  
 Birthdate: MAY 2024  
 Comments: Sire: Preston Faris billy on a Sawyer nanny

<b>58</b>	SPANISH BILLIES	<b>POWELL HOLMAN</b> Eldorado, Texas
	Pen of 2 (2 of 2)	

Class: YEARLING  
 Tag: 3349  
 Birthdate: MAY 2024  
 Comments: Sire: Preston Faris billy on a Sawyer nanny

<b>44</b>	SPANISH BILLIES	<b>POWELL HOLMAN</b> Eldorado, Texas
	Pen of 3 (1 of 3)	

Class: YEARLING  
 Tag: 3352  
 Birthdate: MAY 2024  
 Comments: Sire: Preston Faris billy on a Sawyer nanny

<b>45</b>	SPANISH BILLIES	<b>POWELL HOLMAN</b> Eldorado, Texas
	Pen of 3 (2 of 3)	

Class: YEARLING  
 Tag: 3350  
 Birthdate: MAY 2024  
 Comments: Sire: Preston Faris billy on a Sawyer nanny

<b>46</b>	SPANISH BILLIES	<b>POWELL HOLMAN</b> Eldorado, Texas
	Pen of 3 (3 of 3)	

Class: YEARLING  
 Tag: 4369  
 Birthdate: MAY 2024  
 Comments: Sire: Preston Faris billy on a Sawyer nanny



<b>8</b>	WHITE DORPER RAM	<b>RUFFIN RANCH</b> Brady, Texas
	Individual lot	

<b>Class:</b>	22 MO	<i>HAIR, NO WOOL</i>
<b>Tag:</b>	ROCKING R 2318	<i>GOOD FEET AND LEGS</i>
<b>Birthdate:</b>	5/23/2023	<i>FULLBLOOD</i>
<b>Birth Type:</b>	TWIN	

**Comments:** Functional. This ram has been living in harsh conditions. Both parents are Type 5 conformation 5 by S. African inspectors. Sire has a full genetic panel at Flock 54. RR scrapies resistance. Big, heavy ram. Huge rib tons of meat. Dam was one of our top show ewes who left the ring and went directly into production.

<b>22</b>	ROYAL WHITE RAM	<b>RUFFIN RANCH</b> Brady, Texas
	Individual lot	

<b>Class:</b>	14 MO	<i>EASY FLESHING</i>	<i>WW: 71 LBS</i>
<b>Tag:</b>	ROCKING R 2463	<i>CALM, GENTLE NATURE</i>	<i>SHOW RAM</i>
<b>Birthdate:</b>	1/12/2024	<i>LOW BW: 6.2 LBS</i>	
<b>Birth Type:</b>	TWIN	<i>HAIR, NO WOOL</i>	

**Comments:** This ram's mother has produced the Grand Champion and/or Reserve Grand Champion ram at the Houston Livestock Show, Gillespie Co. Show and Chisholm National Show for the last 3 years. This is old Royal white foundation bloodline.

## Breeder Spotlight: Ruffin Ranch

The Ruffin Ranch has been in the sheep industry for 140 years. We have always been focused on animals that thrive in harsh conditions. Producing commercial rams that last for years for the buyers with **good feet and legs, lots of meat distribution, fat layer under the skin, solid hide, hair** and a **docile character** are a few of the requirements to make it to the ram ranch.

We have enjoyed a lot of success in the show ring with multiple National Champions. But those sheep have to make it on the ranch—just like the rest of the flock.

We take biosecurity seriously. The entire flock is Johne's free. Detailed records are stored on each animal. We are Royal white and White Dorper enthusiasts!



**Brady, Texas**

[www.Ruffinranchwhitedorpers.com](http://www.Ruffinranchwhitedorpers.com)

<b>137</b>	WHITE DORPER RAM	<b>RUFFIN RANCH</b>	
	Pen of 2 (1 of 2)	Brady, Texas	
<b>Class:</b>	7 MO RAM LAMB	<i>PREDOMINATELY HAIR</i>	
<b>Tag:</b>	ROCKING R 2448	<i>FULLBLOOD</i>	<i>WELL-BALANCED</i>
<b>Birthdate:</b>	8/11/2024	<i>HARDY</i>	
<b>Birth Type:</b>	TWIN	<i>SIRE AND Dam: TYPE 5 CONFORMATION 5</i>	
<b>Comments:</b> The Dam of these ram lambs was Twice - a Supreme Champion ewe. She came home and went straight to the pasture. Sire - Import. Big foot - legs and easy moving ram. He works in rough country with no issues. He puts long muscling on lambs.			

<b>138</b>	WHITE DORPER RAM	<b>RUFFIN RANCH</b>	
	Pen of 2 (2 of 2)	Brady, Texas	
<b>Class:</b>	7 MO RAM LAMB	<i>PREDOMINATELY HAIR</i>	
<b>Tag:</b>	ROCKING R 2449	<i>FULLBLOOD</i>	<i>WELL-BALANCED</i>
<b>Birthdate:</b>	8/11/2024	<i>HARDY</i>	
<b>Birth Type:</b>	TWIN	<i>SIRE AND Dam: TYPE 5 CONFORMATION 5</i>	
<b>Comments:</b> The Dam of these ram lambs was Twice - a Supreme Champion ewe. She came home and went straight to the pasture. Sire - Import. Big foot - legs and easy moving ram. He works in rough country with no issues. He puts long muscling on lambs.			



**SCAN THE CODE FOR ADDITIONAL VIDEOS FROM RUFFIN RANCH**

**THANK YOU TO THE TSGRA SPONSORS!**

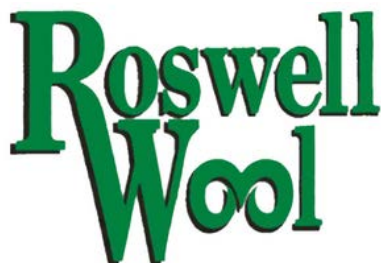

<b>79</b>	RAMBOUILLET RAM	<b>POWELL RANCHES</b> San Angelo, Texas
	Pen of 2 (1 of 2)	

Class: YEARLING  
 Tag:  
 Birthdate: FEB 2024  
 Comments: Grown out mainly on pasture; fed 45 days leading up to this sale.

<b>80</b>	RAMBOUILLET RAM	<b>POWELL RANCHES</b> San Angelo, Texas
	Pen of 2 (2 of 2)	

Class: YEARLING  
 Tag:  
 Birthdate: FEB 2024  
 Comments: Grown out mainly on pasture; fed 45 days leading up to this sale.

<b>86</b>	RAMBOUILLET RAM	<b>POWELL RANCHES</b> San Angelo, Texas
	Pen of 3 (1 of 3)	

Class: YEARLING  
 Tag:  
 Birthdate: FEB 2024  
 Comments: Grown out mainly on pasture; fed 45 days leading up to this sale.

<b>87</b>	RAMBOUILLET RAM	<b>POWELL RANCHES</b> San Angelo, Texas
	Pen of 3 (2 of 3)	

Class: YEARLING  
 Tag:  
 Birthdate: FEB 2024  
 Comments: Grown out mainly on pasture; fed 45 days leading up to this sale.

<b>88</b>	RAMBOUILLET RAM	<b>POWELL RANCHES</b> San Angelo, Texas
	Pen of 3 (3 of 3)	

Class: YEARLING  
 Tag:  
 Birthdate: FEB 2024  
 Comments: Grown out mainly on pasture; fed 45 days leading up to this sale.



# Breeder Spotlight: Sisco Ranching Co.

Our family has been ranching in Water Valley for over 100 years, raising sheep and cattle along the North Concho River and surrounding areas. We have been raising and selling commercial white Dorper bucks and ewe lambs for over 10 years.

Barney Sisco bought his first set of ewe lambs from Colby Frizzell and his bucks from Wesley Glass of Sterling City, and we are committed to improving our herd through breeding and herd management.

Our goal is to raise **high quality** bucks and ewe lambs that can provide **genetic diversity**, **structural integrity**, and **ruggedness** to producers' herds across the state.



**Trey & Jennifer Sisco**  
**Ty & Lindsey Sisco**



<b>99</b>	WHITE DORPER RAMS	<b>SISCO RANCH</b> Water Valley, Texas
	Pen of 2 (1 of 2)	
Class: YEARLING		
Tag:		
Birthdate: JUNE 2024		
<b>100</b>	WHITE DORPER RAMS	<b>SISCO RANCH</b> Water Valley, Texas
	Pen of 2 (2 of 2)	
Class: YEARLING		
Tag:		
Birthdate: JUNE 2024		
<b>139</b>	WHITE DORPER RAMS	<b>SISCO RANCH</b> Water Valley, Texas
	Pen of 2 (1 of 2)	
Class: YEARLING		
Tag:		
Birthdate: JUNE 2024		
<b>140</b>	WHITE DORPER RAMS	<b>SISCO RANCH</b> Water Valley, Texas
	Pen of 2 (2 of 2)	
Class: YEARLING		
Tag:		
Birthdate: JUNE 2024		

<b>16</b>	ROYAL WHITE RAM	<b>CODY STEGEMOLLER</b> Priddy, Texas
	Individual lot	

Class: YEARLING  
 Tag: 1000  
 Birthdate: 10/24/2023  
 Birth Type: QUAD

<b>105</b>	DORPER RAMS	<b>CODY STEGEMOLLER</b> Priddy, Texas
	Pen of 2 (1 of 2)	

Class: YEARLING  
 Tag: 1300  
 Birthdate: 11/26/2023  
 Birth Type: SINGLE

<b>106</b>	DORPER RAMS	<b>CODY STEGEMOLLER</b> Priddy, Texas
	Pen of 2 (2 of 2)	

Class: YEARLING  
 Tag: 1283  
 Birthdate: 10/10/2023  
 Birth Type: SINGLE

<b>121</b>	ROYAL WHITE RAMS	<b>CODY STEGEMOLLER</b> Priddy, Texas
	Pen of 2 (1 of 2)	

Class: YEARLING  
 Tag: 1429  
 Birthdate: 3/7/2024  
 Birth Type: TWIN

<b>122</b>	ROYAL WHITE RAMS	<b>CODY STEGEMOLLER</b> Priddy, Texas
	Pen of 2 (2 of 2)	

Class: YEARLING  
 Tag: 1443  
 Birthdate: 3/16/2024  
 Birth Type: TWIN



<b>130</b>	ROYAL WHITE RAMS	<b>CODY STEGEMOLLER</b> Priddy, Texas
	Pen of 2 (1 of 2)	

Class: LAMB  
 Tag: 1446  
 Birthdate: 9/22/2024  
 Birth Type: TWIN  
 Comments:

<b>131</b>	ROYAL WHITE RAMS	<b>CODY STEGEMOLLER</b> Priddy, Texas
	Pen of 2 (2 of 2)	

Class: LAMB  
 Tag: 1448  
 Birthdate: 9/12/2024  
 Birth Type: TWIN  
 Comments:

<b>141</b>	ROYAL WHITE RAMS	<b>CODY STEGEMOLLER</b> Priddy, Texas
	Pen of 3 (1 of 3)	

Class: LAMB  
 Tag: 1445  
 Birthdate: 9/8/2024  
 Birth Type: SINGLE  
 Comments:

<b>142</b>	ROYAL WHITE RAMS	<b>CODY STEGEMOLLER</b> Priddy, Texas
	Pen of 3 (2 of 3)	

Class: LAMB  
 Tag: 1450  
 Birthdate: 9/14/2024  
 Birth Type: SINGLE  
 Comments:

<b>143</b>	ROYAL WHITE RAMS	<b>CODY STEGEMOLLER</b> Priddy, Texas
	Pen of 3 (3 of 3)	

Class: LAMB  
 Tag: 1451  
 Birthdate: 9/15/2024  
 Birth Type: SINGLE

<b>103</b>	AMERICAN WHITE	<b>VINSON RANCH</b> Childress, Texas
	Pen of 2 (1 of 2)	

Class:	<i>TOP PRODUCING DAM</i>	<i>LONG BODIED</i>
Tag:	2429	<i>HEAVY BONE</i>
Birthdate:	3/13/2024	<i>DENSE MUSCLE</i>
Birth Type:	TWIN	<i>NEVER SHORN</i>
Comments: Disease, heat & parasite resistant; lamb year-round; yield tender, lean meat; strong mothering instinct; early maturing		

<b>104</b>	AMERICAN WHITE	<b>VINSON RANCH</b> Childress, Texas
	Pen of 2 (2 of 2)	

Class:	<i>TOP PRODUCING DAM</i>	<i>LONG BODIED</i>
Tag:	2445	<i>HEAVY BONE</i>
Birthdate:	4/6/2024	<i>DENSE MUSCLE</i>
Birth Type:	SINGLE	<i>FAST GROWING</i>
Comments: Disease, heat & parasite resistant; lamb year-round; yield tender, lean meat; strong mothering instinct; early maturing		

# Breeder Spotlight: Vinson Ranch

Duwain and I have been raising sheep and cattle our entire lives. Against wool buyers' advice, we started putting Dorper/Croix Rams on our Rambouillet ewes in 1999. By 2008, we told the shearers not to come back. In 2016, Bill Hoag certified our Dorper/Croix ewes as foundation Royal Whites. Since then, we have raised seedstock and have shipped internationally, as well as many different states.

These rams are American Whites by Australian White ram out of Royal White ewes. Royal Whites are known for their **disease and parasite resistance, easy care, excellent mothering instincts, hardiness, year-round breeders, high lamb survivability** and **tender meat**. The American White adds a **heavier bone and thicker muscle**.

We bet you will be pleased with their offspring!

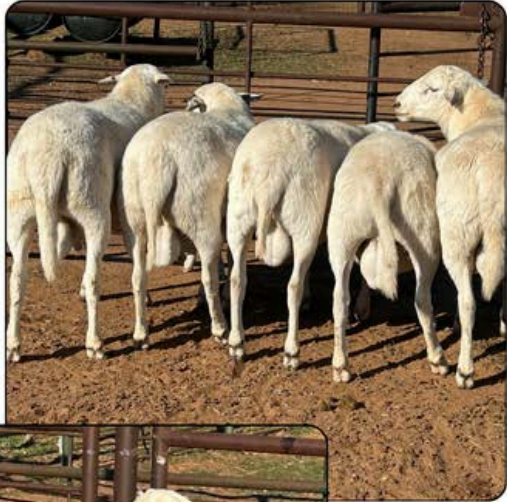

<b>146</b>	AMERICAN WHITE	<b>VINSON RANCH</b> Childress, Texas
	Pen of 3 (1 of 3)	
<p>Class: <i>TOP PRODUCING DAM</i> <i>LONG BODIED</i></p> <p>Tag: 2422 <i>HEAVY BONE</i> <i>FLAT HIP</i></p> <p>Birthdate: 3/21/2024 <i>DENSE MUSCLE</i> <i>HARDY</i></p> <p>Birth Type: TWIN <i>DARK POINTS</i> <i>NEVER SHORN</i></p> <p>Comments: Disease, heat &amp; parasite resistant; lamb year-round; yield tender, lean meat; strong mothering instinct; early maturing</p>		

<b>147</b>	AMERICAN WHITE	<b>VINSON RANCH</b> Childress, Texas
	Pen of 3 (2 of 3)	
<p>Class: <i>TOP PRODUCING DAM</i> <i>LONG BODIED</i></p> <p>Tag: 2406 <i>HEAVY BONE</i> <i>QUICK GROWTH</i></p> <p>Birthdate: 2/18/2024 <i>DENSE MUSCLE</i> <i>HARDY</i></p> <p>Birth Type: TWIN <i>DARK POINTS</i> <i>NEVER SHORN</i></p> <p>Comments: Disease, heat &amp; parasite resistant; lamb year-round; yield tender, lean meat; strong mothering instinct; early maturing</p>		

<b>148</b>	AMERICAN WHITE	<b>VINSON RANCH</b> Childress, Texas
	Pen of 3 (3 of 3)	
<p>Class: <i>TOP PRODUCING DAM</i> <i>LONG BODIED</i></p> <p>Tag: 2416 <i>HEAVY BONE</i> <i>QUICK GROWTH</i></p> <p>Birthdate: 2/29/2024 <i>DENSE MUSCLE</i> <i>HARDY</i></p> <p>Birth Type: TWIN <i>DARK POINTS</i> <i>NEVER SHORN</i></p> <p>Comments: Disease, heat &amp; parasite resistant; lamb year-round; yield tender, lean meat; strong mothering instinct; early maturing</p>		

**THANK YOU TO THE TSGRA SPONSORS!**





<b>9</b>	RAMBOUILLET RAM	TEXAS A&M AGRILIFE RESEARCH	
	Individual lot	San Angelo, Texas	
<b>Class:</b>	YEARLING	<i>PWWT</i> = +1.32	<i>PFEC</i> = -8.80
<b>Tag:</b>	24260	<i>YWT</i> = +1.52	<i>YFD</i> = -0.20
<b>Birthdate:</b>	MARCH 2024	<i>NLB</i> = +10.1	<i>YGFW</i> = +6.08
<b>Birth Type:</b>	SINGLE	<i>NLW</i> = +7.5	<i>USA Range</i> = 107.4
<b>Comments:</b> NSIP ID = 6120202024098200. 18.0 micron. Balanced EBV profile. Dam is 8 years old.			

<b>26</b>	RAMBOUILLET RAM	TEXAS A&M AGRILIFE RESEARCH	
	Individual lot	San Angelo, Texas	
<b>Class:</b>	YEARLING	<i>PWWT</i> = +1.22	<i>PFEC</i> = -10.14
<b>Tag:</b>	24228	<i>YWT</i> = +1.8	<i>YFD</i> = -0.62
<b>Birthdate:</b>	MARCH 2024	<i>NLB</i> = +12.2	<i>YGFW</i> = +2.60
<b>Birth Type:</b>	SINGLE	<i>NLW</i> = +9.3	<i>USA Range</i> = 107.54
<b>Comments:</b> NSIP ID = 6120202024098364. 18.6 micron, 99.6% comfort factor. Good prolificacy genetics. Dam is first-time lamber.			

The 10 Rambouillet rams are hardy and adapted to a west Texas environment, they were all born and raised on pasture, but furthermore have genetic merit for other traits that we believe positively impacts their future productivity. In our Rambouillet flock, prolificacy, parasite resistance, and wool quality are all traits we collect extensive records on to develop estimated breeding values for accurate genetic selection and we hope you find the included data on these rams helpful in your purchasing decisions.



<b>67</b>	RAMBOUILLET RAMS	TEXAS A&M AGRILIFE RESEARCH San Angelo, Texas
	Pen of 2 (1 of 2)	

<b>Class:</b>	YEARLING	PWWT = +2.18	PFEC = -26.02
<b>Tag:</b>	24258	YWT = +5.66	YFD = -0.09
<b>Birthdate:</b>	MARCH 2024	NLB = +6.2	YGFW = +8.93
<b>Birth Type:</b>	TWIN	NLW = +5.4	USA Range = 105.25

**Comments:** NSIP ID = 6120202024098190. 17.8 micron, 99.8% comfort factor. Low fecal egg count EBV.

<b>68</b>	RAMBOUILLET RAMS	TEXAS A&M AGRILIFE RESEARCH San Angelo, Texas
	Pen of 2 (2 of 2)	

<b>Class:</b>	YEARLING	PWWT = +2.39	PFEC = -15.13
<b>Tag:</b>	24259	YWT = +5.15	YFD = -0.76
<b>Birthdate:</b>	MARCH 2024	NLB = +7.7	YGFW = -1.63
<b>Birth Type:</b>	TWIN	NLW = +6.2	USA Range = 105.79

**Comments:** NSIP ID = 6120202024098168. 17.8 micron, 100% comfort factor. Low micron genetics.

<b>74</b>	RAMBOUILLET RAMS	TEXAS A&M AGRILIFE RESEARCH San Angelo, Texas
	Pen of 2 (1 of 2)	

<b>Class:</b>	YEARLING	PWWT = 2.68	PFEC = 18.75
<b>Tag:</b>	24239	YWT = 6.18	YFD = -0.37
<b>Birthdate:</b>	MARCH 2024	NLB = -0.6	YGFW = 5.98
<b>Birth Type:</b>	TWIN	NLW = 0.4	USA Range = 103.62

**Comments:** NSIP ID = 6120202024098172. 18.3 micron, 99.5% comfort factor. Fine fleece, low fecal egg count EBV.

<b>75</b>	RAMBOUILLET RAMS	TEXAS A&M AGRILIFE RESEARCH San Angelo, Texas
	Pen of 2 (2 of 2)	

<b>Class:</b>	YEARLING	PWWT = +1.18	PFEC = -31.46
<b>Tag:</b>	24254	YWT = +3.10	YFD = +0.30
<b>Birthdate:</b>	MARCH 2024	NLB = +4.5	YGFW = +2.23
<b>Birth Type:</b>	TWIN	NLW = +3.9	USA Range = 103.69

**Comments:** NSIP ID = 6120202024098371. 18.2 micron, 99.6% comfort factor. Low fecal egg count EBV.



<b>84</b>	RAMBOUILLET RAMS	<b>TEXAS A&amp;M AGRILIFE RESEARCH</b>	
	Pen of 2 (1 of 2)	San Angelo, Texas	
<b>Class:</b>	YEARLING	PWWT = +2.18	PFEC = -26.02
<b>Tag:</b>	24258	YWT = +5.66	YFD = -0.09
<b>Birthdate:</b>	MARCH 2024	NLB = +6.2	YGFW = +8.93
<b>Birth Type:</b>	TWIN	NLW = +5.4	USA Range = 105.25
<b>Comments:</b> NSIP ID = 6120202024098190. 17.8 micron, 99.8% comfort factor. Low fecal egg count EBV.			
<b>85</b>	RAMBOUILLET RAMS	<b>TEXAS A&amp;M AGRILIFE RESEARCH</b>	
	Pen of 2 (2 of 2)	San Angelo, Texas	
<b>Class:</b>	YEARLING	PWWT = +2.39	PFEC = -15.13
<b>Tag:</b>	24259	YWT = +5.15	YFD = -0.76
<b>Birthdate:</b>	MARCH 2024	NLB = +7.7	YGFW = -1.63
<b>Birth Type:</b>	TWIN	NLW = +6.2	USA Range = 105.79
<b>Comments:</b> NSIP ID = 6120202024098168. 17.8 micron, 100% comfort factor. Low micron genetics.			
<b>91</b>	RAMBOUILLET RAMS	<b>TEXAS A&amp;M AGRILIFE RESEARCH</b>	
	Pen of 2 (1 of 2)	San Angelo, Texas	
<b>Class:</b>	YEARLING	PWWT = +2.09	PFEC = -19.85
<b>Tag:</b>	24235	YWT = +4.99	YFD = -0.95
<b>Birthdate:</b>	MARCH 2024	NLB = +3.1	YGFW = +1.06
<b>Birth Type:</b>	SINGLE	NLW = +2.9	USA Range = 104.21
<b>Comments:</b> NSIP ID = 6120202024098357. 17.0 micron, 100% comfort factor. Fine fleece, low fecal egg count EBV.			
<b>92</b>	RAMBOUILLET RAMS	<b>TEXAS A&amp;M AGRILIFE RESEARCH</b>	
	Pen of 2 (2 of 2)	San Angelo, Texas	
<b>Class:</b>	YEARLING	PWWT = +1.18	PFEC = -31.46
<b>Tag:</b>	24254	YWT = +3.10	YFD = +0.30
<b>Birthdate:</b>	MARCH 2024	NLB = +4.5	YGFW = +2.23
<b>Birth Type:</b>	TWIN	NLW = +3.9	USA Range = 103.69
<b>Comments:</b> NSIP ID = 6120202024098371. 18.2 micron, 99.6% comfort factor. Low fecal egg count EBV.			

While marketing seedstock is not the primary mission of our center, we are still proud of the livestock we have produced through our genetics research programs, and believe they can have a positive impact in many other flocks and herds.

Funds from these sales go directly back to support our livestock management, research efforts and extension education. We would love to visit with you further about how any of these rams or billies, or any of the sires from the excellent lineup of seedstock flocks and herds consigning to this sale, can help your operation.

<b>40</b>	SPANISH BILLIES	TEXAS A&M AGRILIFE RESEARCH San Angelo, Texas
	Pen of 2 (1 of 2)	
Class: 2-YO		
Tag: 23157		
Birthdate: MARCH 2023		
Comments: From the high cedar eating herd (selected to consume ~25% more cedar than other goats). Born, raised and developed on pasture.		
<b>41</b>	SPANISH BILLIES	TEXAS A&M AGRILIFE RESEARCH San Angelo, Texas
	Pen of 2 (2 of 2)	
Class: 2-YO		
Tag: 23118		
Birthdate: MARCH 2023		
Comments: From the high cedar eating herd (selected to consume ~25% more cedar than other goats). Born, raised and developed on pasture.		
<b>59</b>	SPANISH BILLIES	TEXAS A&M AGRILIFE RESEARCH San Angelo, Texas
	Pen of 2 (1 of 2)	
Class: 2-YO		
Tag: 23146		
Birthdate: MARCH 2023		
Comments: From the high cedar eating herd (selected to consume ~25% more cedar than other goats). Born, raised and developed on pasture.		
<b>60</b>	SPANISH BILLIES	TEXAS A&M AGRILIFE RESEARCH San Angelo, Texas
	Pen of 2 (2 of 2)	
Class: 2-YO		
Tag: 23169		
Birthdate: MARCH 2023		
Comments: From the high cedar eating herd (selected to consume ~25% more cedar than other goats). Born, raised and developed on pasture.		

The meat goat billies have been selected from our 'Aggie Cedar Eater' (ACE) herd that is managed at the Sonora Experiment station, where many years of quantitative genetic selection for browsing cedar has been a priority. As a result, these goats have the physiological capabilities to consume 25-50% more cedar as a part of their natural diet.

# THANK YOU TO THE TSGRA SPONSORS!



# Farm & Fence Solutions

We've been providing **electric fencing and electric netting**, sheep and goat supplies, clippers and shears, ear tags, poultry products and *expert advice for over 45 years!*



**ALL-IN-ONE**  
PRS Pro 100 Solar Energizer



Contact us for **FREE** catalogs!  
**FREE** shipping on qualified orders.



**Premier1Supplies.com**  
800-282-6631

<b>5</b>	RAMBOUILLET RAM	<b>HOFF, HOFF &amp; HENGST</b> Eldorado, Texas
	Individual lot	
Class:	YEARLING	STAPLE LENGTH: 90. MM / 3.5 IN
Tag:	1	MICRON 21.2
Birthdate:	3/20/2024	SCRAPIE TAG: 0001
Birth Type:		
Comments:	Ram is very tall, heavy framed, lots of meat.	

<b>21</b>	RAMBOUILLET RAM	<b>HOFF, HOFF &amp; HENGST</b> Eldorado, Texas
	Individual lot	
Class:	YEARLING	STAPLE LENGTH: 80. MM / 3.14 IN
Tag:	9	MICRON 18.7
Birthdate:	4/4/2024	SCRAPIE TAG: 0009
Birth Type:		
Comments:	Ram is one of the younger of the group heavy great body he is a showcase of fine wool great muscling and frame with long staple	

## Breeder Spotlight: Hengst-Hoff Ranch



Hengst-Hoff ranch is a commercial livestock operation based in Eldorado, Texas. The ranch raises beef cattle and Spanish goats along with Finewool Rambouillet sheep. Registered Waldrop and ASU sires make up the foundation of the Hengst-Hoff flock.

We take pride in producing herd fleece **average of 20 microns**. Breeding rams are selected for **meat, conformation, wool quality, and hardiness**. Furthermore, these rams have to be able to survive the diverse terrains and conditions of Schleicher County without falling apart. These rams were selected for this sale because of their **genetic prowess, hardiness** and the **longevity** we all look for. These rams were born in March of 2024 and weaned in August of 2024. This fine Rambouillet stock will be a great addition to any wool program.



Our livestock is out of proven and registered sires. We have improved genetics and our end goal is to make the best product we can. We are offering a group of bucks that were hand-selected and rigorously inspected to ensure that we are offering a product that we ourselves would want. Their lineage has done great for us on the ranch.

**Do not miss out on this opportunity to improve your herd productivity and quality!**



<b>63</b>	RAMBOUILLET RAMS	<b>HOFF, HOFF &amp; HENGST</b> Eldorado, Texas
	Pen of 2 (1 of 2)	

<b>Class:</b>	YEARLING	<i>STAPLE LENGTH: 70. MM / 2.75 IN</i>
<b>Tag:</b>	3	<i>MICRON 22</i>
<b>Birthdate:</b>	3/19/2024	<i>SCRAPIE TAG: 0003</i>
<b>Birth Type:</b>		
<b>Comments:</b>	Ram is one of the heavier and taller of the group. Comes out of some of the Waldrop lines.	

<b>64</b>	RAMBOUILLET RAMS	<b>HOFF, HOFF &amp; HENGST</b> Eldorado, Texas
	Pen of 2 (2 of 2)	

<b>Class:</b>	YEARLING	<i>STAPLE LENGTH: 70. MM / 2.75 IN</i>
<b>Tag:</b>	11	<i>MICRON 18.9</i>
<b>Birthdate:</b>	3/28/2024	<i>SCRAPIE TAG: 0011</i>
<b>Birth Type:</b>		
<b>Comments:</b>	Ram framey, heavy and big bodied. great muscle one of the finer fleeces of the group.	

<b>89</b>	RAMBOUILLET RAMS	<b>HOFF, HOFF &amp; HENGST</b> Eldorado, Texas
	Pen of 2 (1 of 2)	

<b>Class:</b>	YEARLING	<i>STAPLE LENGTH: 60. MM / 2.36 IN</i>
<b>Tag:</b>	5	<i>MICRON 22.9</i>
<b>Birthdate:</b>	3/26/2024	<i>SCRAPIE TAG: 005</i>
<b>Birth Type:</b>		
<b>Comments:</b>	Ram is a longer bodied, heavy framed ram.	

<b>90</b>	RAMBOUILLET RAMS	<b>HOFF, HOFF &amp; HENGST</b> Eldorado, Texas
	Pen of 2 (2 of 2)	

<b>Class:</b>	YEARLING	<i>STAPLE LENGTH: 80 MM / 3.14 IN</i>
<b>Tag:</b>	7	<i>MICRON 19.4</i>
<b>Birthdate:</b>	4/2/2024	<i>SCRAPIE TAG: 0007</i>
<b>Birth Type:</b>		
<b>Comments:</b>	Ram is one of the younger of the group, shorter but heavier framed, lots of muscle.	



**SCAN THE CODE FOR ADDITIONAL VIDEOS  
FROM HOFF, HOFF & HENGST**

<b>69</b>	RAMBOUILLET RAMS	<b>HOFF, HOFF &amp; HENGST</b> Eldorado, Texas
	Pen of 3 (1 of 3)	
Class: YEARLING STAPLE LENGTH: 75. MM / 2.95 IN		
Tag: 2 MICRON 20.9		
Birthdate: 3/27/2024 SCRAPIE TAG: 0002		
Comments: Ram is great, plenty of body, plenty of meat, great spring of rib.		
<b>70</b>	RAMBOUILLET RAMS	<b>HOFF, HOFF &amp; HENGST</b> Eldorado, Texas
	Pen of 3 (2 of 3)	
Class: YEARLING STAPLE LENGTH: 75. MM / 2.95 IN		
Tag: 4 MICRON 20.1		
Birthdate: 3/28/2024 SCRAPIE TAG: 0004		
<b>71</b>	RAMBOUILLET RAMS	<b>HOFF, HOFF &amp; HENGST</b> Eldorado, Texas
	Pen of 3 (3 of 3)	
Class: YEARLING STAPLE LENGTH: 75. MM / 2.95 IN		
Tag: 8 MICRON 20.1		
Birthdate: 3/19/2024 SCRAPIE TAG: 0008		
Comments: Ram is one of the larger heavier frame, lots of muscle also		
<b>81</b>	RAMBOUILLET RAMS	<b>HOFF, HOFF &amp; HENGST</b> Eldorado, Texas
	Pen of 3 (1 of 3)	
Class: YEARLING STAPLE LENGTH: 65. MM / 2.55 IN		
Tag: 12 MICRON 20.8		
Birthdate: 3/20/2024 SCRAPIE TAG: 0012		
Comments: Ram is also a great showcase of fine wool genetics, heavy framed.		
<b>82</b>	RAMBOUILLET RAMS	<b>HOFF, HOFF &amp; HENGST</b> Eldorado, Texas
	Pen of 3 (2 of 3)	
Class: YEARLING STAPLE LENGTH: 70. MM / 2.75 IN		
Tag: 6 MICRON 19.3		
Birthdate: 3/21/2024 SCRAPIE TAG: 006		
Comments: Ram this ram is also a larger ram heavy framed lots of meat great topline.		
<b>83</b>	RAMBOUILLET RAMS	<b>HOFF, HOFF &amp; HENGST</b> Eldorado, Texas
	Pen of 3 (3 of 3)	
Class: YEARLING STAPLE LENGTH: 70. MM / 2.75 IN		
Tag: 10 MICRON 19.2		
Birthdate: 3/21/2024 SCRAPIE TAG: 0010		
Comments: Ram is a great one. Big bodied great muscle showcasing the Waldrop line		





# BREEDER DIRECTORY

<b>CONSIGNOR</b>	<b>FIRST</b>	<b>LAST</b>	<b>CITY</b>	<b>ST</b>	<b>PHONE</b>
WAYNE BROWN	Wayne	Brown	Del Rio	TX	830-703-6083
BUCHHOLZ RANCH	Bob	Buchholz	Eldorado	TX	325-650-5331
OAK HILL RANCH	Dawn	Cahill	Sonora	TX	325-226-3082
3C RANCH	Warren	Cude	Ft. Stockton	TX	432-290-0540
DRENNAN SHEEP COMPANY	Brent	Drennan	Mason	TX	325-247-2124
FEED MY SHEEP RANCH	Preston	Faris	Sonora	TX	325-206-0961
WILDCAT RANCH	Wes	Glass	Sterling City	TX	432-264-3920
HALF-CIRCLE SIX RANCHES, LLC	Philip	Glass	Water Valley	TX	325-227-9208
HODGES LIVESTOCK	Kade & Morgan	Hodges	Sterling City	TX	361-720-1173
SHARON HOLMAN	Sharon	Holman	Sonora	TX	325-226-1973
ROCKING CHAIR RANCH	John Duke	Hudson	Wall	TX	325-226-3035
N&K RANCHES	Norman	Kohls	Eldorado	TX	325-206-2050



# BREEDER DIRECTORY

CONSIGNOR	FIRST	LAST	CITY	ST	PHONE
KOTT RAMBOUILLETS	Russell	Kott	Fredericksburg	TX	830-683-7059
HAMILTON SHEEP STATION	Alan	McAnelly	Hamilton	TX	903-517-1722
PFLUGER HILL COUNTRY RANCH CO.	Bob	Pfluger	San Angelo	TX	325-656-5132
POWELL HOLMAN	Claire	Powell	Eldorado	TX	325-650-6231
RUFFIN RANCH	Taunya	Ruffin	Brady	TX	210-240-8179
SISCO RANCH	Trey	Sisco	Sterling City	TX	325-650-1705
CODY STEGEMOLLER	Cody	Stegemoller	Priddy	TX	325-938-7437
TEXAS A&M AGRILIFE RESEARCH	Jake	Thorne	San Angelo	TX	325-262-6199
POWELL RANCHES	James	Uhl	San Angelo	TX	210-288-8326
VINSON RANCH	Sue	Vinson	Childress	TX	432-634-5895
HOFF, HOFF & HENGST	Price	Williams	San Angelo	TX	325-939-9724



**Watch the Sale  
on CCI.live!**

*The best, the fastest and most  
comprehensive marketing & bidding tool!*





**Thank you for supporting  
the TSGRA Stockman's  
Sale!**



**Texas Sheep & Goat Raisers'  
Association**

P.O. Box 2290  
San Angelo, TX 76902  
[office@tsgra.com](mailto:office@tsgra.com)  
325.655.7388